

FRONT ELEVATION

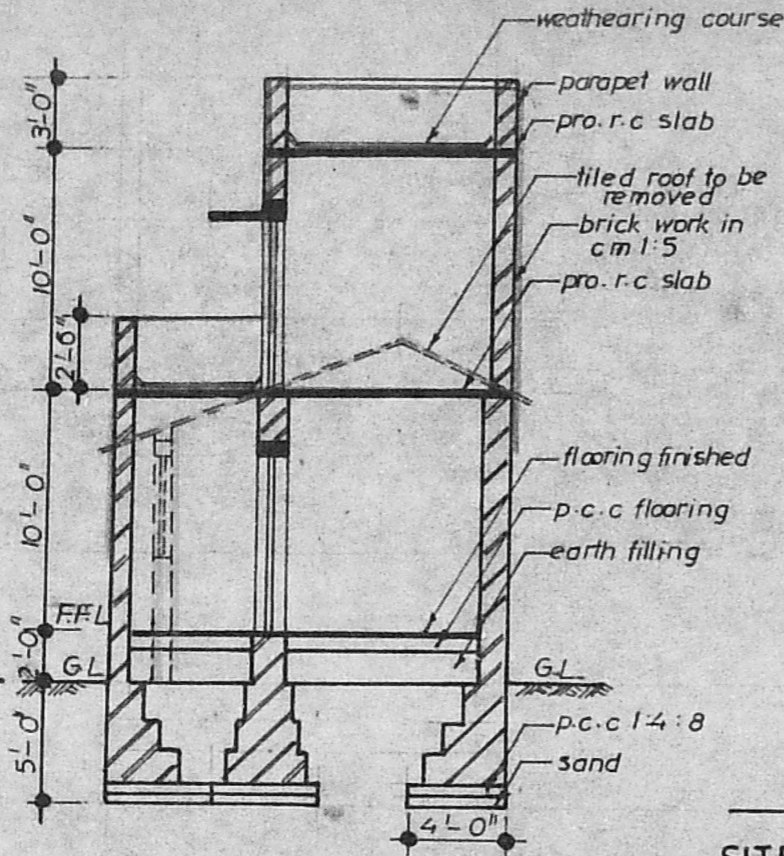

SECTION (A)-(A)

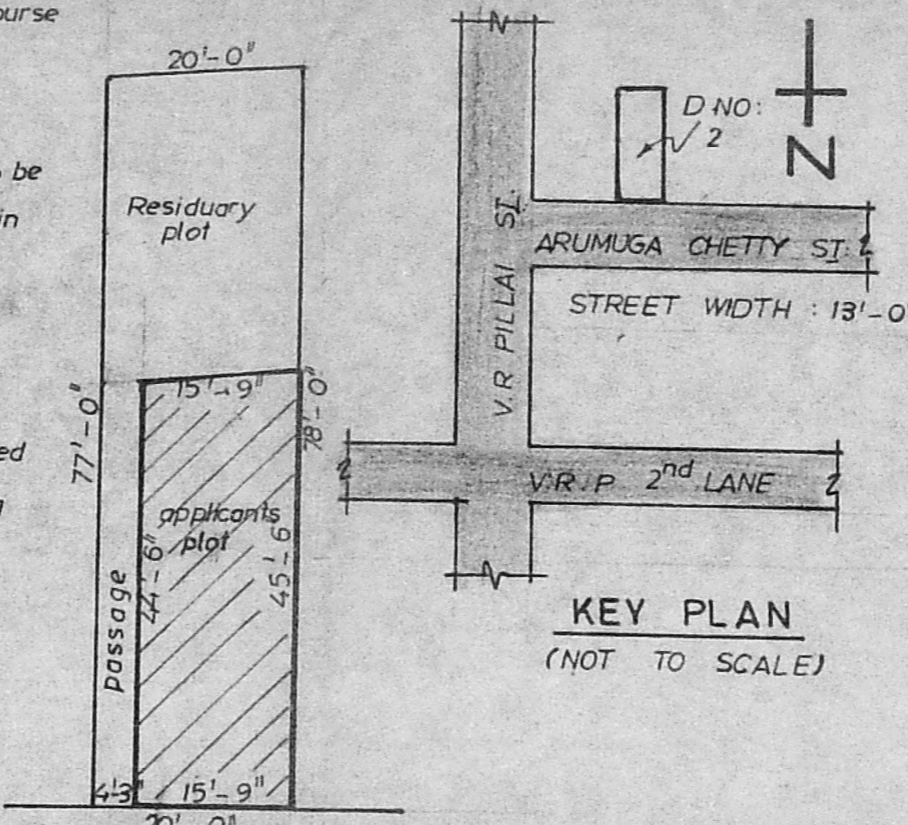

SITE PLAN WITH RESIDUARY PLOT DETAILS

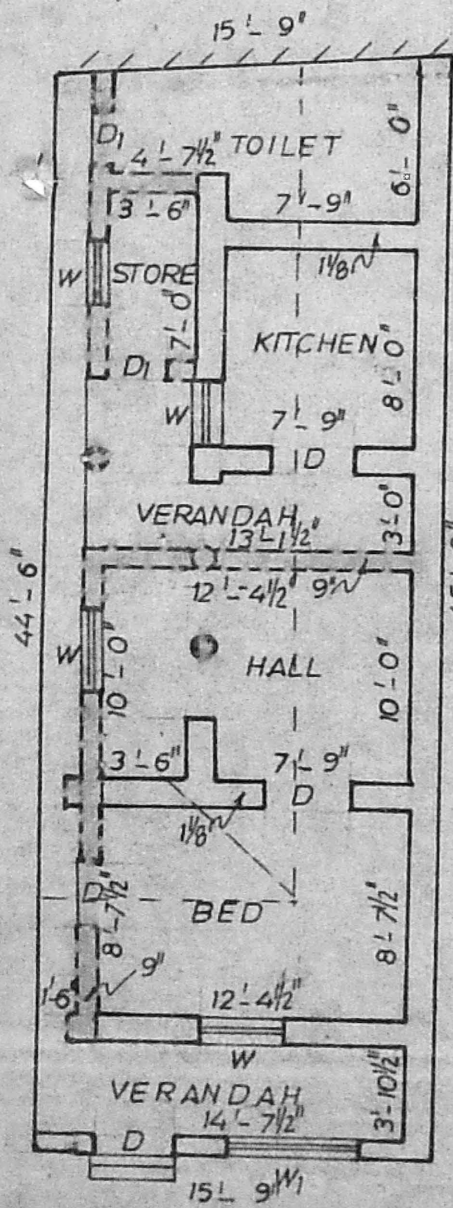

EXT. GROUND FLOOR PLAN

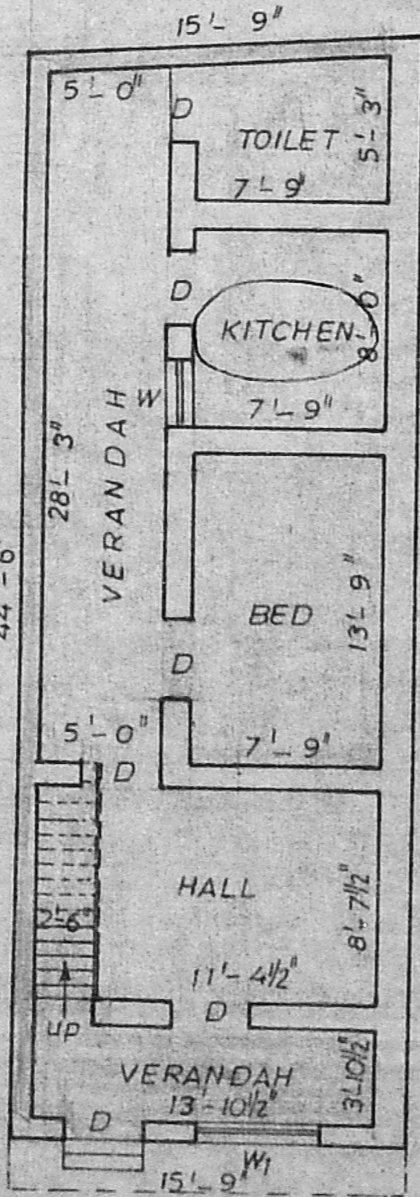

PRO. GROUND FLOOR PLAN

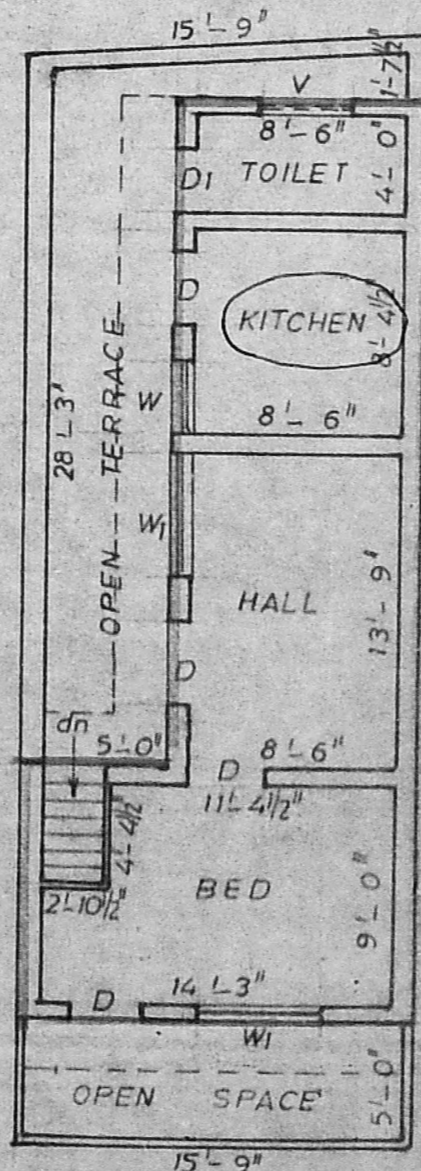

PRO. FIRST FLOOR PLAN

JOINERY DETAILS

- D- DOOR PANELLED 3'-0" x 7'-0"
- D1- DOOR PANELLED 2'-6" x 7'-0"
- W- WINDOW PANELLED 3'-0" x 4'-0"
- W1- WINDOW PANELLED 5'-0" x 4'-0"

COLOUR INDEX

- EXISTING [ ]
- TO BE REMOVED [ ]
- PROPOSED [ ]
- PLOT BOUNDARY [ ]
- STREETS/ROADS [ ]

AREA DETAILS

MDA [A]/PP No. 161/91  
 NO. 117. UR. AREA A2/3809/91  
 Assd. GROUND FLOOR : 717 Sq. ft.  
 Scrutiny FLOOR : 458 Sq. ft.  
 PART I TOTAL : 1175 Sq. ft.  
 PART II  
 SCALE - 1" = 8'-0"  
 A.P. [Signature] 20/3 D.P.

63-  
 PLAN SHOWING THE PROPOSED ADDITIONS AND ALTERATIONS IN THE EXISTING BUILDING IN DOOR NO: 2, ARUMUGA CHETTY STREET, TRIPPLICANE, MADRAS - 600 005.  
 R.S NO: 1723 OF TRIPPLICANE BLOCK.  
 DIVISION NO: 97.

Planning Permit No. A/625/91  
**APPROVED**  
 SUBJECT TO THE CONDITIONS IN THIS OFFICE LETTER.  
 No. A2/3809/91 Date 4/10/91  
 FOR MEMBER SECRETARY  
 MADRAS METROPOLITAN DEVELOPMENT AUTHORITY  
 MADRAS - 600 008

M. S. JENWATH HABEEBA  
 OWNER

[Signature]  
 Phone: 518379  
 M. MOHAMED ALI, L.C.E.  
 Civil Engineer & Licensed Surveyor;  
 Register No: 274  
 28, Khathbada III Cross Lane,  
 WASHERMENPET,  
 MADRAS - 600 021.  
 LICENSED SURVEYOR